```
#include <Servo.h>

Servo myservo;

int potPin = A0;
int potValue = 0;

void setup() {
  Serial.begin(9600);
  myservo.attach(9);
}

void loop() {
  potValue = analogRead(potPin);

  if (potValue < 250) {
    Serial.println("Sunroof is Closed");
    myservo.write(0);
  } else {
    Serial.println("Sunroof is Open");
    myservo.write(90);
  }

  delay(500);
}
```

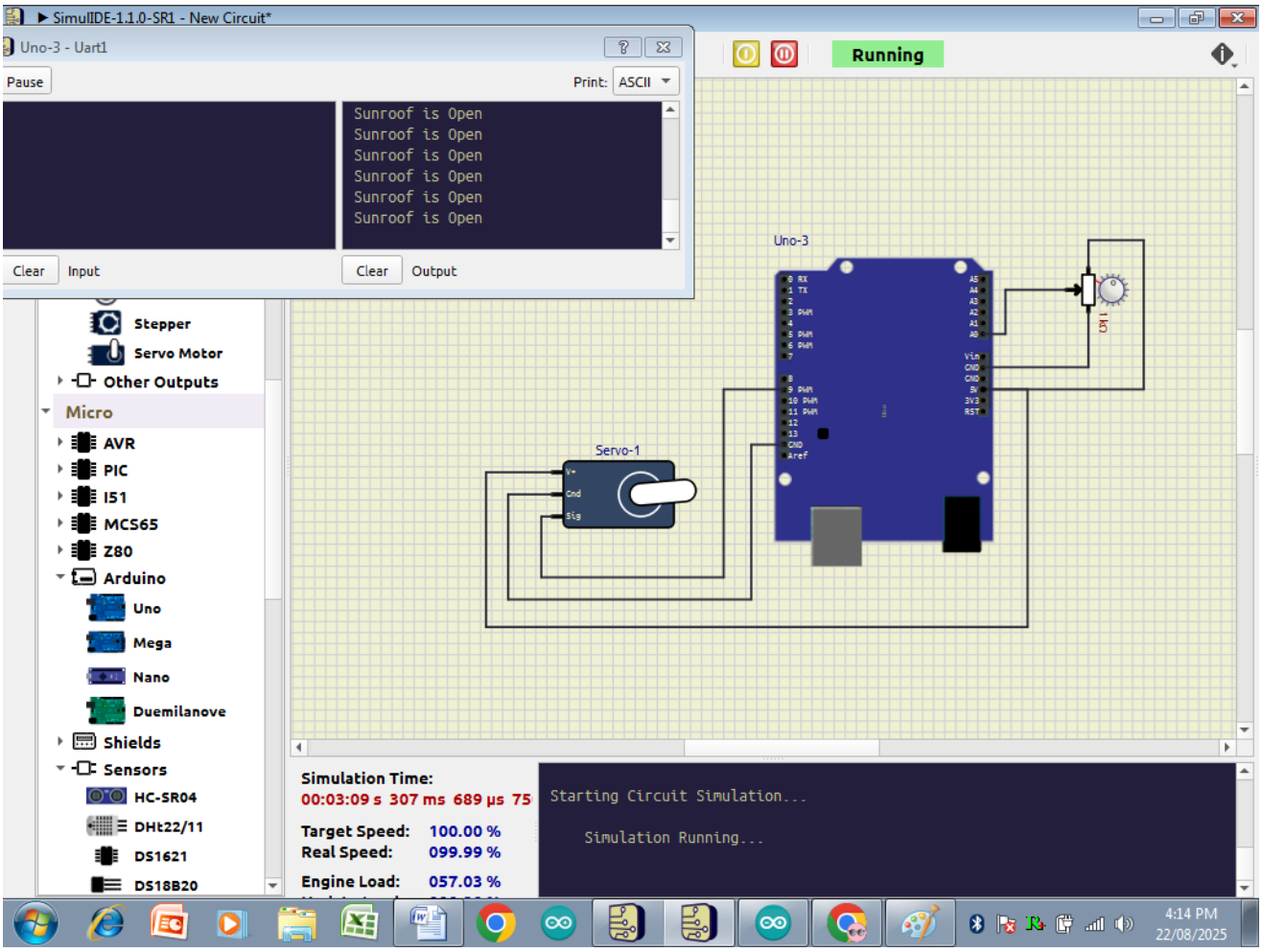

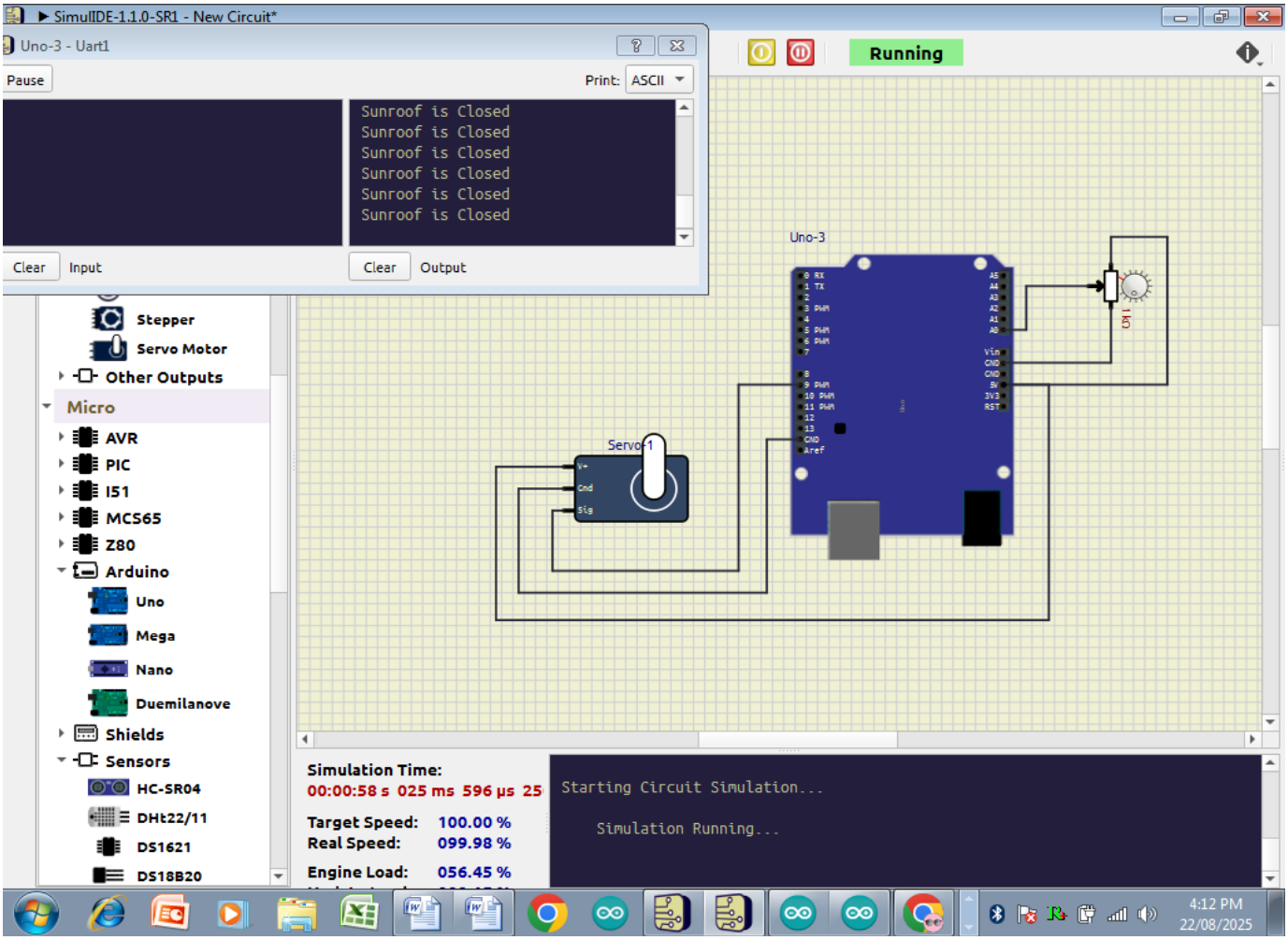
SimulIDE-1.1.0-SR1 - New Circuit*
Uno-3 - Uart1
Pause
Print: ASCII
Sunroof is Closed
Sunroof is Closed
Sunroof is Closed
Sunroof is Closed
Sunroof is Closed
Sunroof is Closed
Clear
Input
Clear
Output
Running
Stepper
Servo Motor
Other Outputs
Micro
AVR
PIC
I51
MCS65
Z80
Arduino
Uno
Mega
Nano
Duemilanove
Shields
Sensors
HC-SR04
DHt22/11
DS1621
DS18B20
Uno-3
Servo-1
Simulation Time:
00:00:58 s 025 ms 596 µs 25
Target Speed: 100.00 %
Real Speed: 099.98 %
Engine Load: 056.45 %
Starting Circuit Simulation...
Simulation Running...
4:12 PM
22/08/2025